

Alarm Status

Low		OK
High		OK

Recorder Info

Serial # : 0010017494	Model : HAXO-8	Battery : OK	Trip # : 123
User ID : cmro II STATIE TROACA 09 06			

Recorder Configuration

Start type : Date/Time start	Temperature alarms	Humidity alarms
Start delay : None	Lower : -30.0 °C after 2 Consecutive	Lower : 10.0 %RH
Interval : 5 Minutes	Upper : 50.0 °C after 2 Consecutive	Upper : 100.0 %RH
Alert indicator : Enabled lower & upper		
OK indicator : Enabled		

Recorded Data

First reading : 12/29/2016 6:00:00 PM	Temperature statistics	Humidity statistics
Last reading : 12/31/2016 3:50:00 PM	Lowest : -6.4 °C	Lowest : 49.5 %RH
Elapsed Time : 1 Day, 21 Hours, 50 Minutes	@ 12/31/2016 7:35:00 AM	@ 12/30/2016 3:25:00 PM
Total readings : 551	Highest : 4.8 °C	Highest : 88.3 %RH
First evaluated : 12/29/2016 6:00:00 PM	@ 12/31/2016 3:50:00 PM	@ 12/31/2016 9:35:00 AM
Last evaluated : 12/31/2016 3:50:00 PM	Average reading : -1.3 °C	Average reading : 71.0 %RH
Evaluated Time : 1 Day, 21 Hours, 50 Minutes	Standard Deviation (S) : 2.9 °C	Standard Deviation (S) : 7.6 %RH
Evaluated Readings : 551	Mean Kinetic : -0.72 °C	

Low Alarm

Temperature	Triggered : (none)
	Time below : (none)
	Occurrences : 0
	°C - Minutes below : 0.00
Humidity	Triggered : (none)
	Time below : (none)
	Occurrences : 0

High Alarm

Temperature	Triggered : (none)
	Time above : (none)
	Occurrences : 0
	°C - Minutes above : 0.00
Humidity	Triggered : (none)
	Time above : (none)
	Occurrences : 0



Chart

0010017494 - cmro II STATIE TROACA 09 06

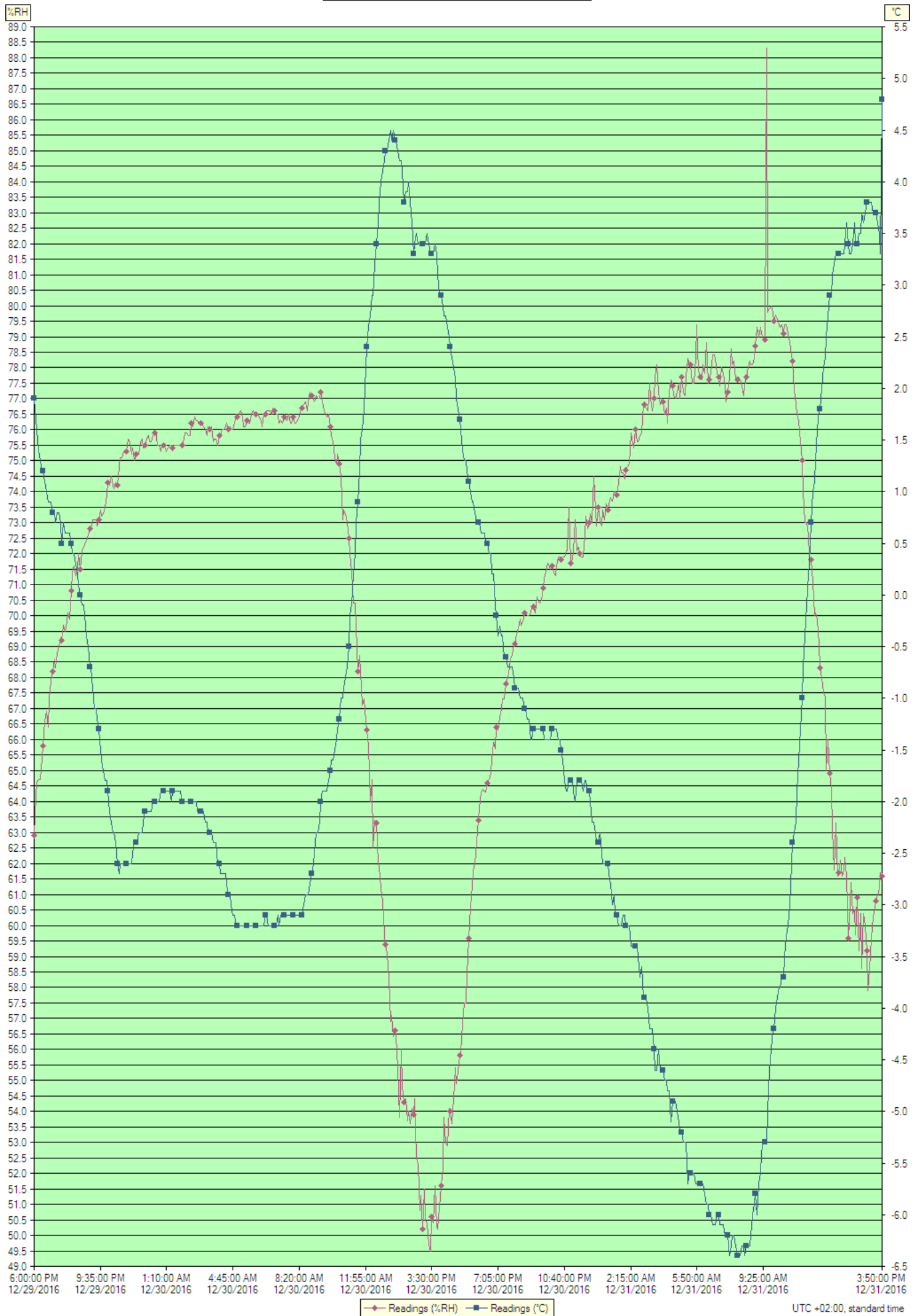

UTC +02:00, standard time

Index	Date	Time	%RH	°C
1	12/29/2016	6:00:00 PM	62.9	1.9
2	12/29/2016	6:05:00 PM	64.2	1.7
3	12/29/2016	6:10:00 PM	64.6	1.6
4	12/29/2016	6:15:00 PM	64.7	1.4
5	12/29/2016	6:20:00 PM	64.7	1.3
6	12/29/2016	6:25:00 PM	65.4	1.2
7	12/29/2016	6:30:00 PM	65.8	1.2
8	12/29/2016	6:35:00 PM	66.6	1.1
9	12/29/2016	6:40:00 PM	66.9	1.0
10	12/29/2016	6:45:00 PM	66.4	0.9
11	12/29/2016	6:50:00 PM	67.3	0.9
12	12/29/2016	6:55:00 PM	67.9	0.9
13	12/29/2016	7:00:00 PM	68.2	0.8
14	12/29/2016	7:05:00 PM	68.6	0.8
15	12/29/2016	7:10:00 PM	68.3	0.7
16	12/29/2016	7:15:00 PM	68.8	0.8
17	12/29/2016	7:20:00 PM	69.0	0.8
18	12/29/2016	7:25:00 PM	69.3	0.7
19	12/29/2016	7:30:00 PM	69.2	0.5
20	12/29/2016	7:35:00 PM	69.7	0.7
21	12/29/2016	7:40:00 PM	69.5	0.6
22	12/29/2016	7:45:00 PM	69.8	0.6
23	12/29/2016	7:50:00 PM	70.1	0.6
24	12/29/2016	7:55:00 PM	69.9	0.6
25	12/29/2016	8:00:00 PM	70.8	0.5
26	12/29/2016	8:05:00 PM	71.4	0.4
27	12/29/2016	8:10:00 PM	71.6	0.4
28	12/29/2016	8:15:00 PM	71.3	0.3
29	12/29/2016	8:20:00 PM	71.5	0.2
30	12/29/2016	8:25:00 PM	72.0	0.1
31	12/29/2016	8:30:00 PM	71.5	0.0
32	12/29/2016	8:35:00 PM	72.1	-0.1
33	12/29/2016	8:40:00 PM	72.2	-0.1
34	12/29/2016	8:45:00 PM	72.3	-0.2
35	12/29/2016	8:50:00 PM	72.4	-0.4
36	12/29/2016	8:55:00 PM	72.6	-0.5
37	12/29/2016	9:00:00 PM	72.8	-0.7
38	12/29/2016	9:05:00 PM	72.8	-0.7
39	12/29/2016	9:10:00 PM	73.1	-0.9
40	12/29/2016	9:15:00 PM	73.1	-1.1
41	12/29/2016	9:20:00 PM	73.1	-1.1
42	12/29/2016	9:25:00 PM	72.9	-1.2
43	12/29/2016	9:30:00 PM	73.1	-1.3
44	12/29/2016	9:35:00 PM	73.4	-1.5
45	12/29/2016	9:40:00 PM	73.2	-1.6
46	12/29/2016	9:45:00 PM	73.3	-1.7
47	12/29/2016	9:50:00 PM	73.5	-1.8
48	12/29/2016	9:55:00 PM	73.9	-1.8
49	12/29/2016	10:00:00 PM	74.3	-1.9
50	12/29/2016	10:05:00 PM	74.2	-2.1
51	12/29/2016	10:10:00 PM	74.5	-2.2
52	12/29/2016	10:15:00 PM	74.2	-2.3
53	12/29/2016	10:20:00 PM	74.1	-2.3
54	12/29/2016	10:25:00 PM	74.3	-2.4
55	12/29/2016	10:30:00 PM	74.2	-2.6
56	12/29/2016	10:35:00 PM	74.8	-2.7
57	12/29/2016	10:40:00 PM	75.1	-2.6
58	12/29/2016	10:45:00 PM	75.1	-2.6
59	12/29/2016	10:50:00 PM	75.3	-2.6
60	12/29/2016	10:55:00 PM	75.3	-2.6
61	12/29/2016	11:00:00 PM	75.3	-2.6
62	12/29/2016	11:05:00 PM	75.7	-2.6
63	12/29/2016	11:10:00 PM	75.6	-2.6
64	12/29/2016	11:15:00 PM	75.2	-2.6
65	12/29/2016	11:20:00 PM	75.4	-2.5
66	12/29/2016	11:25:00 PM	75.0	-2.4
67	12/29/2016	11:30:00 PM	75.2	-2.4
68	12/29/2016	11:35:00 PM	75.2	-2.4
69	12/29/2016	11:40:00 PM	75.2	-2.3
70	12/29/2016	11:45:00 PM	75.6	-2.3
71	12/29/2016	11:50:00 PM	75.7	-2.3
72	12/29/2016	11:55:00 PM	75.4	-2.2
73	12/30/2016	12:00:00 AM	75.5	-2.1
74	12/30/2016	12:05:00 AM	75.7	-2.1
75	12/30/2016	12:10:00 AM	75.8	-2.1
76	12/30/2016	12:15:00 AM	75.6	-2.1
77	12/30/2016	12:20:00 AM	75.6	-2.1

Index	Date	Time	%RH	°C
78	12/30/2016	12:25:00 AM	75.8	-2.0
79	12/30/2016	12:30:00 AM	75.9	-2.0
80	12/30/2016	12:35:00 AM	76.0	-2.0
81	12/30/2016	12:40:00 AM	75.5	-2.0
82	12/30/2016	12:45:00 AM	75.5	-2.0
83	12/30/2016	12:50:00 AM	75.3	-1.9
84	12/30/2016	12:55:00 AM	75.5	-1.9
85	12/30/2016	1:00:00 AM	75.5	-1.9
86	12/30/2016	1:05:00 AM	75.4	-1.9
87	12/30/2016	1:10:00 AM	75.3	-1.9
88	12/30/2016	1:15:00 AM	75.4	-1.9
89	12/30/2016	1:20:00 AM	75.5	-1.9
90	12/30/2016	1:25:00 AM	75.5	-2.0
91	12/30/2016	1:30:00 AM	75.4	-1.9
92	12/30/2016	1:35:00 AM	75.5	-1.9
93	12/30/2016	1:40:00 AM	75.5	-1.9
94	12/30/2016	1:45:00 AM	75.5	-1.9
95	12/30/2016	1:50:00 AM	75.5	-1.9
96	12/30/2016	1:55:00 AM	75.5	-1.9
97	12/30/2016	2:00:00 AM	75.5	-2.0
98	12/30/2016	2:05:00 AM	75.7	-2.0
99	12/30/2016	2:10:00 AM	75.9	-2.0
100	12/30/2016	2:15:00 AM	75.9	-2.0
101	12/30/2016	2:20:00 AM	75.8	-2.0
102	12/30/2016	2:25:00 AM	75.8	-2.0
103	12/30/2016	2:30:00 AM	76.2	-2.0
104	12/30/2016	2:35:00 AM	76.1	-2.0
105	12/30/2016	2:40:00 AM	76.4	-2.0
106	12/30/2016	2:45:00 AM	76.3	-2.0
107	12/30/2016	2:50:00 AM	76.3	-2.1
108	12/30/2016	2:55:00 AM	76.2	-2.1
109	12/30/2016	3:00:00 AM	76.2	-2.1
110	12/30/2016	3:05:00 AM	76.2	-2.1
111	12/30/2016	3:10:00 AM	76.1	-2.1
112	12/30/2016	3:15:00 AM	76.0	-2.2
113	12/30/2016	3:20:00 AM	75.8	-2.2
114	12/30/2016	3:25:00 AM	76.1	-2.3
115	12/30/2016	3:30:00 AM	76.0	-2.3
116	12/30/2016	3:35:00 AM	76.1	-2.3
117	12/30/2016	3:40:00 AM	75.6	-2.4
118	12/30/2016	3:45:00 AM	75.7	-2.4
119	12/30/2016	3:50:00 AM	75.7	-2.4
120	12/30/2016	3:55:00 AM	75.5	-2.6
121	12/30/2016	4:00:00 AM	75.8	-2.6
122	12/30/2016	4:05:00 AM	75.8	-2.7
123	12/30/2016	4:10:00 AM	76.0	-2.7
124	12/30/2016	4:15:00 AM	76.0	-2.7
125	12/30/2016	4:20:00 AM	76.1	-2.7
126	12/30/2016	4:25:00 AM	76.2	-2.8
127	12/30/2016	4:30:00 AM	76.0	-2.9
128	12/30/2016	4:35:00 AM	76.1	-2.9
129	12/30/2016	4:40:00 AM	76.0	-3.0
130	12/30/2016	4:45:00 AM	76.0	-3.1
131	12/30/2016	4:50:00 AM	76.2	-3.1
132	12/30/2016	4:55:00 AM	76.5	-3.2
133	12/30/2016	5:00:00 AM	76.4	-3.2
134	12/30/2016	5:05:00 AM	76.5	-3.2
135	12/30/2016	5:10:00 AM	76.6	-3.2
136	12/30/2016	5:15:00 AM	76.4	-3.2
137	12/30/2016	5:20:00 AM	76.1	-3.2
138	12/30/2016	5:25:00 AM	76.1	-3.2
139	12/30/2016	5:30:00 AM	76.3	-3.2
140	12/30/2016	5:35:00 AM	76.2	-3.2
141	12/30/2016	5:40:00 AM	76.2	-3.2
142	12/30/2016	5:45:00 AM	76.5	-3.2
143	12/30/2016	5:50:00 AM	76.6	-3.2
144	12/30/2016	5:55:00 AM	76.5	-3.2
145	12/30/2016	6:00:00 AM	76.5	-3.2
146	12/30/2016	6:05:00 AM	76.5	-3.2
147	12/30/2016	6:10:00 AM	76.4	-3.2
148	12/30/2016	6:15:00 AM	76.3	-3.2
149	12/30/2016	6:20:00 AM	76.1	-3.2
150	12/30/2016	6:25:00 AM	76.5	-3.2
151	12/30/2016	6:30:00 AM	76.5	-3.1
152	12/30/2016	6:35:00 AM	76.6	-3.1
153	12/30/2016	6:40:00 AM	76.6	-3.2
154	12/30/2016	6:45:00 AM	76.6	-3.2

Index	Date	Time	%RH	°C
463	12/31/2016	8:30:00 AM	77.7	-6.3
464	12/31/2016	8:35:00 AM	78.0	-6.3
465	12/31/2016	8:40:00 AM	78.2	-6.3
466	12/31/2016	8:45:00 AM	78.1	-6.2
467	12/31/2016	8:50:00 AM	78.1	-6.0
468	12/31/2016	8:55:00 AM	78.3	-5.9
469	12/31/2016	9:00:00 AM	78.7	-5.8
470	12/31/2016	9:05:00 AM	79.3	-6.0
471	12/31/2016	9:10:00 AM	79.0	-5.7
472	12/31/2016	9:15:00 AM	79.3	-5.6
473	12/31/2016	9:20:00 AM	79.1	-5.4
474	12/31/2016	9:25:00 AM	78.9	-5.3
475	12/31/2016	9:30:00 AM	78.9	-5.3
476	12/31/2016	9:35:00 AM	88.3	-5.3
477	12/31/2016	9:40:00 AM	79.8	-5.0
478	12/31/2016	9:45:00 AM	79.9	-4.6
479	12/31/2016	9:50:00 AM	80.0	-4.4
480	12/31/2016	9:55:00 AM	79.8	-4.2
481	12/31/2016	10:00:00 AM	79.5	-4.2
482	12/31/2016	10:05:00 AM	79.7	-4.0
483	12/31/2016	10:10:00 AM	79.6	-3.9
484	12/31/2016	10:15:00 AM	79.4	-3.8
485	12/31/2016	10:20:00 AM	79.3	-3.8
486	12/31/2016	10:25:00 AM	79.4	-3.7
487	12/31/2016	10:30:00 AM	79.1	-3.7
488	12/31/2016	10:35:00 AM	79.4	-3.5
489	12/31/2016	10:40:00 AM	79.4	-3.3
490	12/31/2016	10:45:00 AM	79.1	-3.2
491	12/31/2016	10:50:00 AM	78.8	-3.0
492	12/31/2016	10:55:00 AM	78.6	-2.8
493	12/31/2016	11:00:00 AM	78.2	-2.4
494	12/31/2016	11:05:00 AM	77.3	-2.3
495	12/31/2016	11:10:00 AM	76.8	-2.2
496	12/31/2016	11:15:00 AM	76.5	-1.9
497	12/31/2016	11:20:00 AM	76.3	-1.6
498	12/31/2016	11:25:00 AM	75.6	-1.3
499	12/31/2016	11:30:00 AM	75.0	-1.0
500	12/31/2016	11:35:00 AM	74.0	-0.7
501	12/31/2016	11:40:00 AM	73.0	-0.4
502	12/31/2016	11:45:00 AM	73.0	-0.1
503	12/31/2016	11:50:00 AM	72.6	0.2
504	12/31/2016	11:55:00 AM	71.9	0.3
505	12/31/2016	12:00:00 PM	71.8	0.7
506	12/31/2016	12:05:00 PM	71.1	1.0
507	12/31/2016	12:10:00 PM	70.0	1.1
508	12/31/2016	12:15:00 PM	70.1	1.3
509	12/31/2016	12:20:00 PM	69.9	1.6
510	12/31/2016	12:25:00 PM	69.1	1.8
511	12/31/2016	12:30:00 PM	68.3	1.8
512	12/31/2016	12:35:00 PM	68.0	2.0
513	12/31/2016	12:40:00 PM	67.5	2.2
514	12/31/2016	12:45:00 PM	67.4	2.3
515	12/31/2016	12:50:00 PM	65.0	2.5
516	12/31/2016	12:55:00 PM	66.0	2.7
517	12/31/2016	1:00:00 PM	64.9	2.9
518	12/31/2016	1:05:00 PM	64.4	2.9
519	12/31/2016	1:10:00 PM	63.1	3.1
520	12/31/2016	1:15:00 PM	61.8	3.2
521	12/31/2016	1:20:00 PM	63.3	3.3
522	12/31/2016	1:25:00 PM	61.6	3.3
523	12/31/2016	1:30:00 PM	61.7	3.3
524	12/31/2016	1:35:00 PM	62.1	3.3
525	12/31/2016	1:40:00 PM	61.6	3.3
526	12/31/2016	1:45:00 PM	61.8	3.3
527	12/31/2016	1:50:00 PM	62.2	3.4
528	12/31/2016	1:55:00 PM	61.6	3.6
529	12/31/2016	2:00:00 PM	59.6	3.4
530	12/31/2016	2:05:00 PM	60.1	3.3
531	12/31/2016	2:10:00 PM	61.4	3.3
532	12/31/2016	2:15:00 PM	60.4	3.4
533	12/31/2016	2:20:00 PM	60.5	3.6
534	12/31/2016	2:25:00 PM	59.7	3.4
535	12/31/2016	2:30:00 PM	60.9	3.4
536	12/31/2016	2:35:00 PM	59.2	3.5
537	12/31/2016	2:40:00 PM	60.4	3.5
538	12/31/2016	2:45:00 PM	58.6	3.7
539	12/31/2016	2:50:00 PM	60.4	3.6

Index	Date	Time	%RH	°C
540	12/31/2016	2:55:00 PM	60.0	3.7
541	12/31/2016	3:00:00 PM	59.2	3.8
542	12/31/2016	3:05:00 PM	57.9	3.8
543	12/31/2016	3:10:00 PM	58.6	3.8
544	12/31/2016	3:15:00 PM	59.6	3.8
545	12/31/2016	3:20:00 PM	60.3	3.7
546	12/31/2016	3:25:00 PM	60.4	3.7
547	12/31/2016	3:30:00 PM	60.8	3.7
548	12/31/2016	3:35:00 PM	61.0	3.6
549	12/31/2016	3:40:00 PM	61.2	3.5
550	12/31/2016	3:45:00 PM	61.7	3.3
551	12/31/2016	3:50:00 PM	61.6	4.8

Summary

LogTag ID	0010017494	
User ID	cmro II STATIE TROACA 09 06	
LogTag battery	OK	
Non alert range	10.0 to 100.0 %RH	-30.0 to 50.0 °C
Time zone	UTC +02:00, standard time	
Number of readings	551	
Reading interval	5 Minutes	
Number of starts	123	
First reading	12/29/2016 6:00:00 PM	
Last reading	12/31/2016 3:50:00 PM	
Elapsed Time	1 Day, 21 Hours, 50 Minutes	
Reading range	49.5 to 88.3 %RH	-6.4 to 4.8 °C
Average reading	71.0 %RH	-1.3 °C
Standard Deviation (S)	7.6 %RH	2.9 °C
Degree Minutes below lower alert	0.00 %RH-Minutes	0.00 °C-Minutes
Degree Minutes above upper alert	0.00 %RH-Minutes	0.00 °C-Minutes
Mean Kinetic Temperature	-0.72 °C	
Time below lower alert	None	None
Time above upper alert	None	None
Time not in alert	1 Day, 21 Hours, 50 Minutes	1 Day, 21 Hours, 50 Minutes